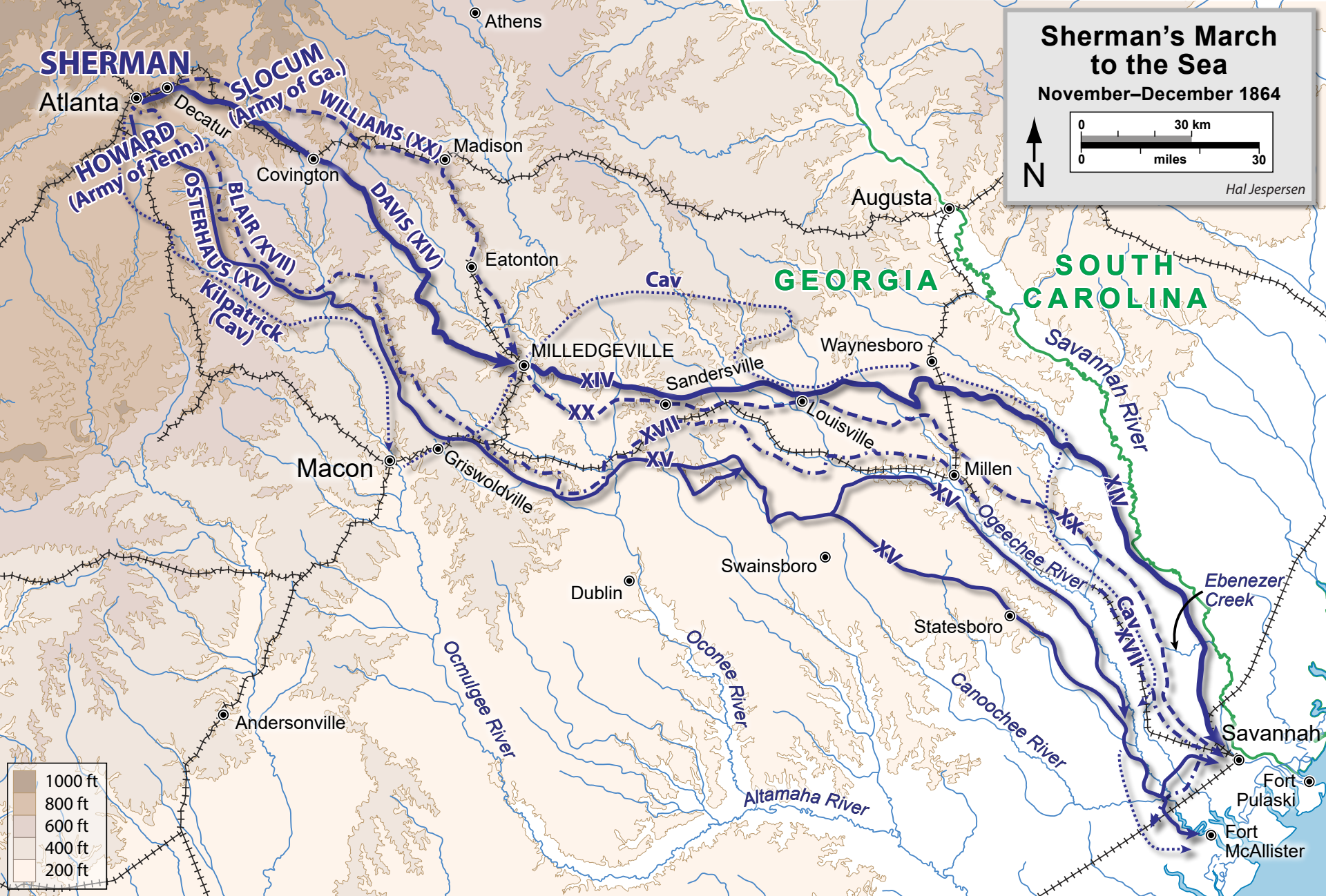
Sherman's March to the Sea
November–December 1864
N
0
30 km
0
miles
30
Hal Jespersen
SHERMAN
Atlanta
Decatur
Athens
Madison
Covington
Eatonton
Augusta
SLOCUM (Army of Ga.)
WILLIAMS (XX)
HOWARD (Army of Tenn.)
OSTERHAUS (XV)
BLAIR (XVII)
DAVIS (XIV)
Kilpatrick (Cav)
Cav
GEORGIA
SOUTH CAROLINA
Savannah River
MILLEDGEVILLE
Waynesboro
Sandersville
Louisville
XIV
XX
XVII
XV
Macon
Griswoldville
Millen
Ogeechee River
Swainsboro
Dublin
Statesboro
Ebenezer Creek
Ocmulgee River
Oconee River
Canoochee River
Savannah
Fort Pulaski
Fort McAllister
Altamaha River
Andersonville
1000 ft
800 ft
600 ft
400 ft
200 ft